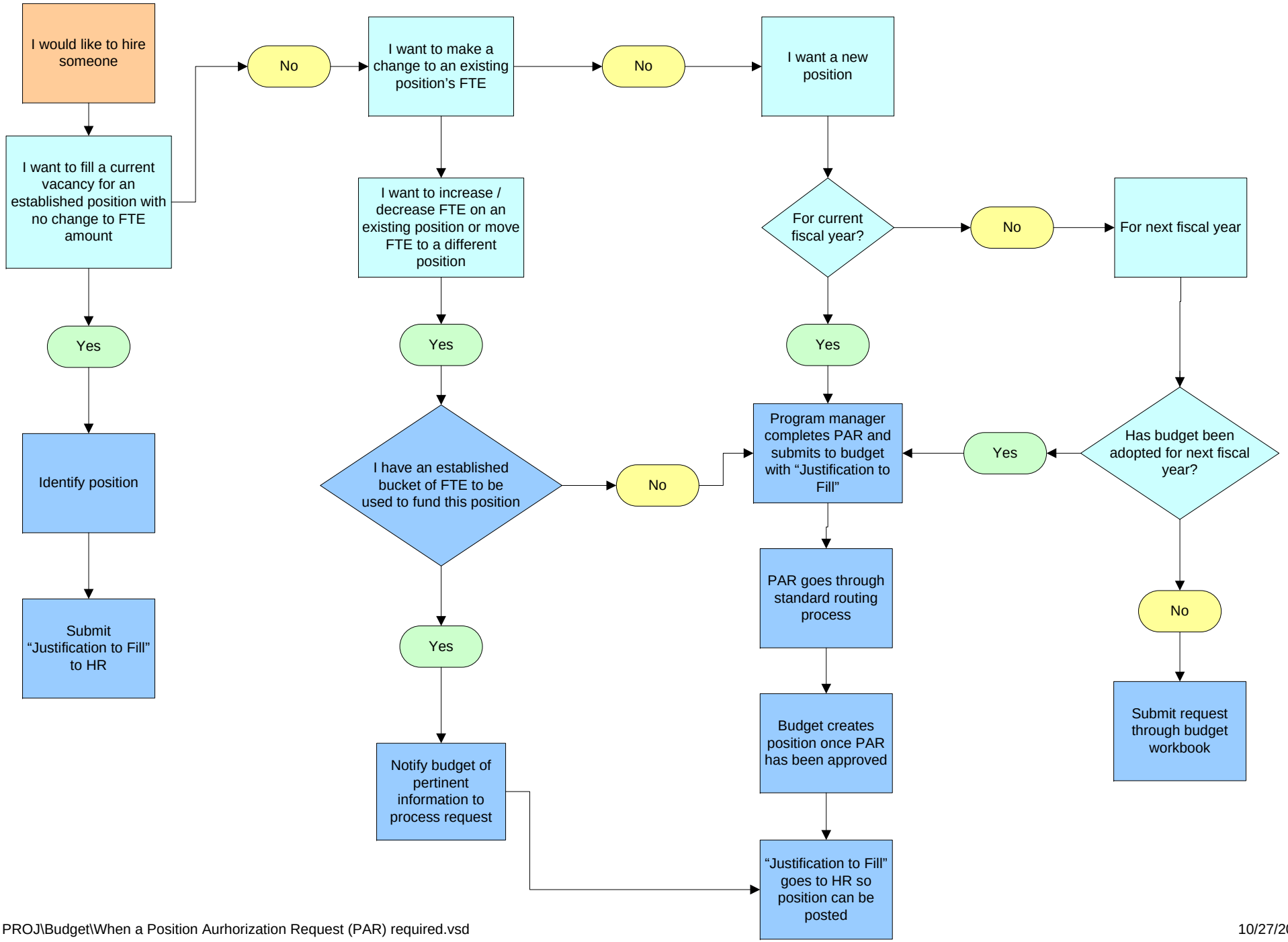How to Determine When a Position Authorization Request (PAR) is Required